

TRANSPORTATION

Preserving Portland took into consideration planned transportation improvements to help the city prepare for future growth and identifies locations where additional investment will be needed to address specific issues.

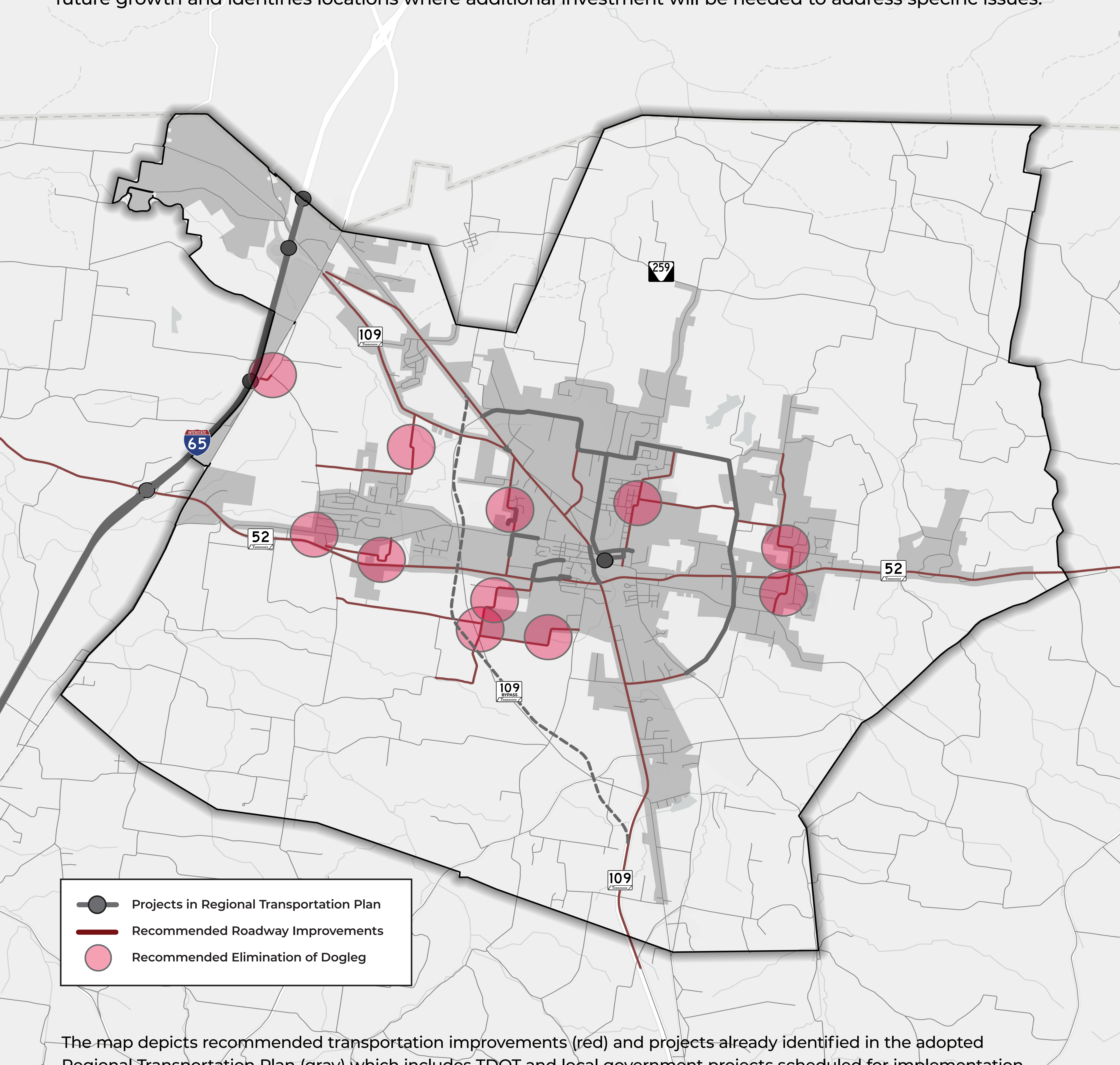

The map depicts recommended transportation improvements (red) and projects already identified in the adopted Regional Transportation Plan (gray) which includes TDOT and local government projects scheduled for implementation by 2045. Visit [GNRC.org/Maps/2045RTP](https://www.gnrc.org/Maps/2045RTP) for more information about the Regional Transportation Plan.

TRANSPORTATION CHALLENGES

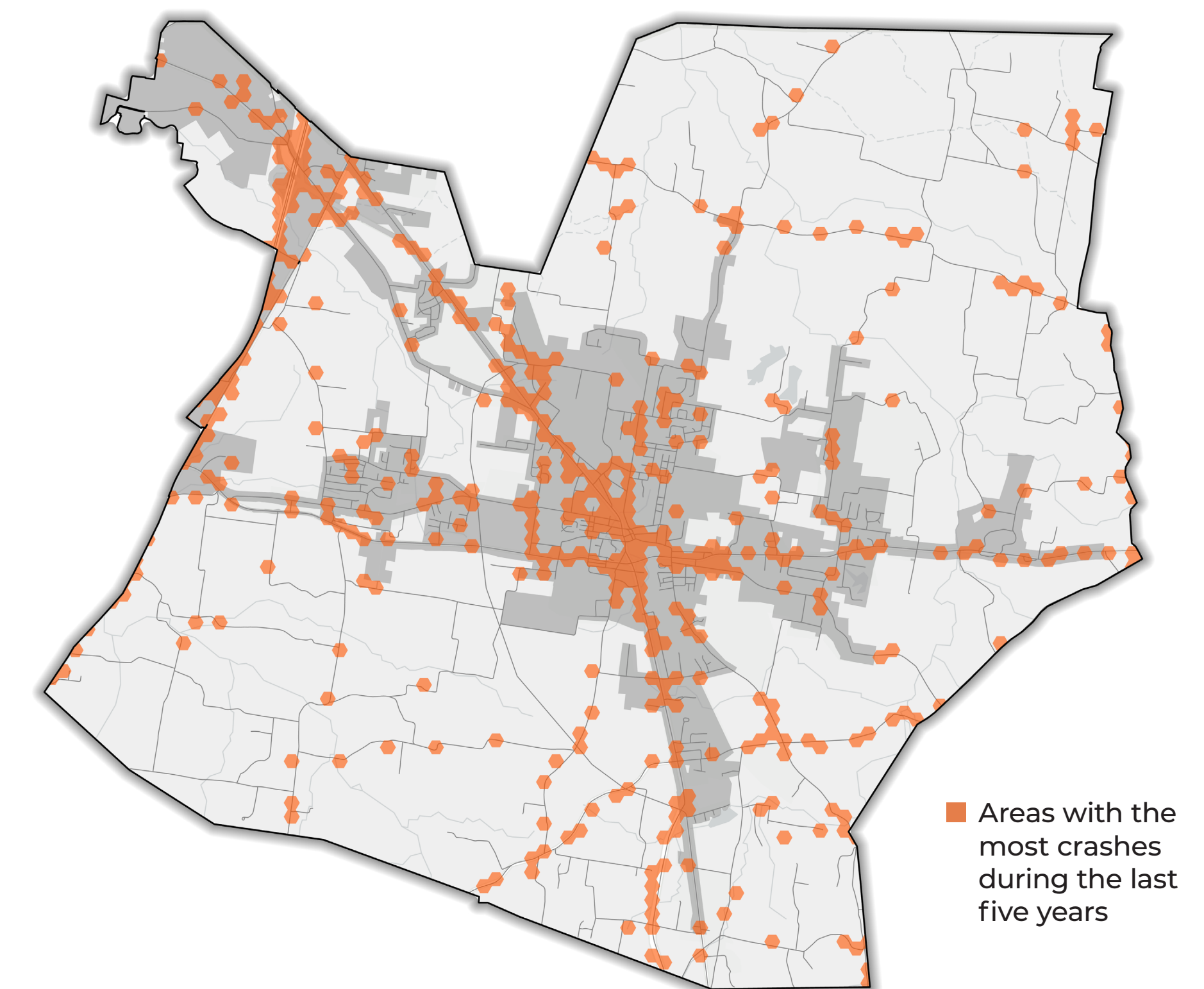

ROADWAY SAFETY CONCERNS

Traffic calming and other safety countermeasures should be considered to address the city's high crash areas

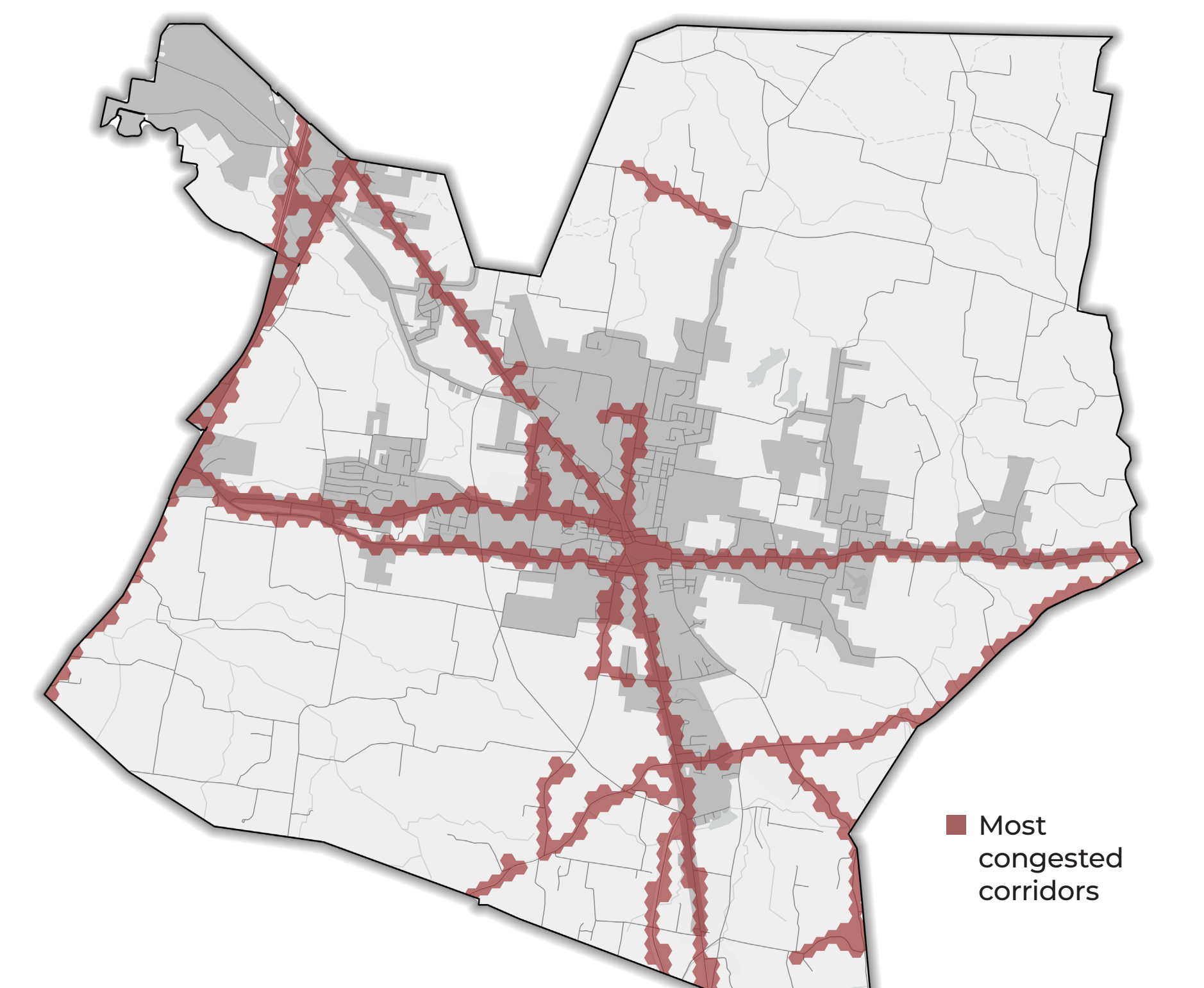

TRAFFIC CONGESTION

Intersection improvements and driveway access management can help improve traffic flow in highly congested areas

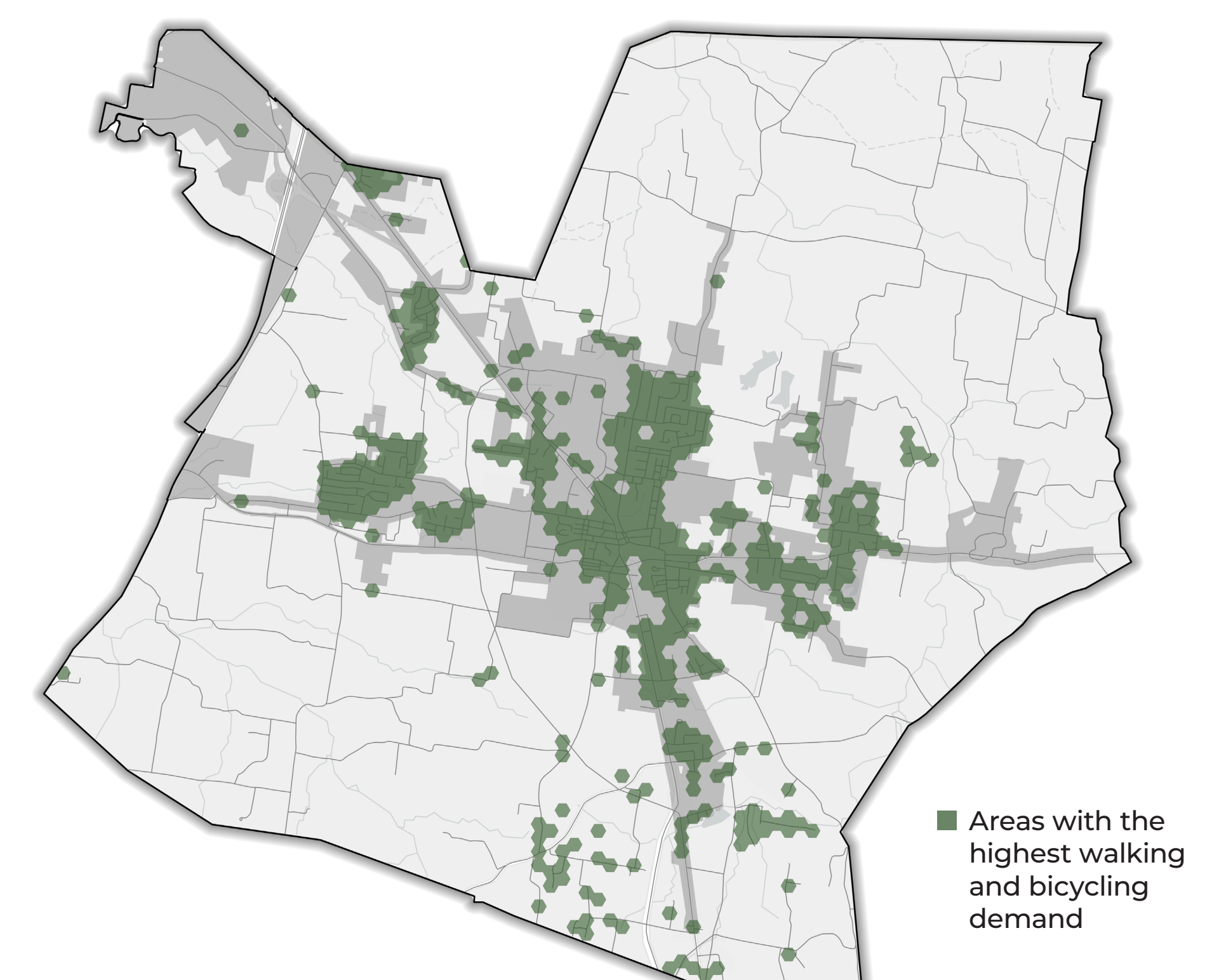

PEDESTRIAN PRIORITY AREAS

On-road accommodations for pedestrians and bicycles should be provided to improve safety and convenience